

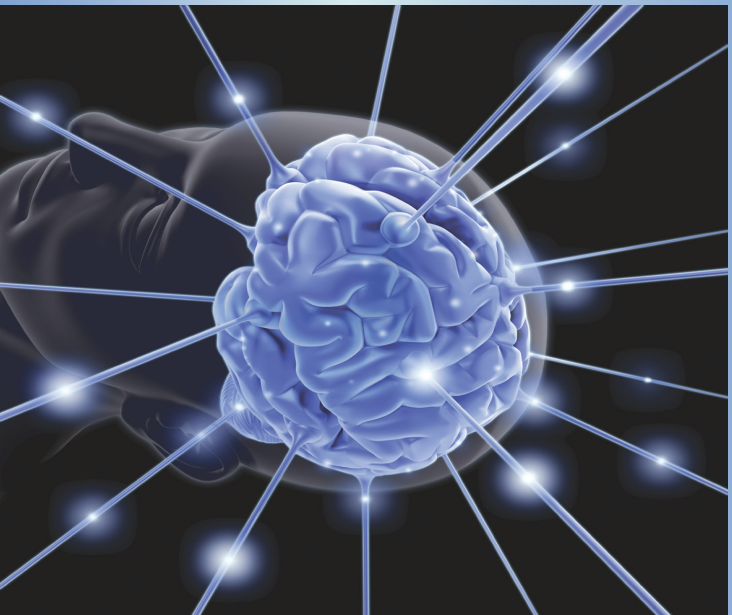

ISNR



Joint Meeting of the European Society of Neuroradiology and the Israel Society of Neuroradiology



Dan Carmel Hotel, Haifa, Israel
15-16 April 2010

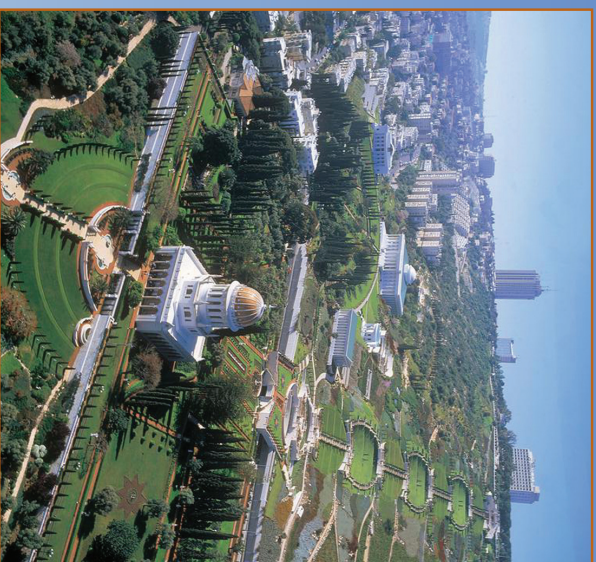

Dan Carmel Hotel Haifa

The Dan Carmel Hotel sits high up on Mount Carmel amidst breathtaking views of Haifa Bay and the Mediterranean coastline. This classic hotel is situated on the prestigious, tree-lined Hanassi Boulevard and backs onto Haifa's gorgeous hill-top promenade, only meters away from the magnificent Bahai Temple. The hotel is also just a couple of minutes walk from the attractive Carmel Center with its many shops and entertainment venues.



82 Derech Menachem Begin, Tel Aviv 67138 Israel
Tel: 972-3-7610822, Fax: 972-3-7610799
e-mail: or@ofakim.co.il

Prof. Marco Leonardi - President, ESNR
Dr. Dorith Goldsher - Chairman, ISNR

Guest Speakers

Dr. Damien Galanaud - France
Prof. Marco Leonardi - Italy
Dr. Andrea Rossi - Italy
Prof. Zoran Rumbolt - USA
Prof. Peter M. Som - USA
Prof. Pia Sundgren - Sweden
Prof. Turgut E. Tali - Turkey
Prof. Majda M. Thurnher - Austria
Prof. Robert A. Zimmerman - USA

Israeli Speakers

Dr. Ayelet Eran
Dr. Dorith Goldsher
Dr. Chen Hoffmann
Dr. Tali Jonash Kimchi
Prof. Liora Kornreich
Dr. Ilan Shelet
Dr. Sigal Tal
Dr. Assaf Yaniv
Dr. Galia Zarfati

Organizing Committee

Dr. Dorith Goldsher
Dr. Chen Hoffmann
Dr. Andrea Rossi
Dr. Sigal Tal
Prof. Turgut E. Tali
Prof. Johan Van Goethem

P r o g r a m

Thursday - April 15, 2010

08:00-09:00 Registration

09:00-09:20 Opening Session and Greetings

Prof. M. Graif - Chairman, ISRA

Prof. M. Leonardi - President, ESNR

Dr. D. Goldsher - Chairman, ISNR

Novel Aspects in Neuroradiology

Chairmen: P. Sundgren, D. Goldsher

09:20-09:40 Role of 3T MRI in the Differential Diagnosis of

Brain Tumor

M. Leonardi

09:40-10:00 Updates in MRS for Neuroradiologists

P. Sundgren

10:00-10:20 Role of DTI in Neuroradiology

A. Yaniv

10:20-10:40 Molecular Imaging: Manganese Enhanced MRI

(MEMRI)

G. Zarfati

10:40-11:00 Diagnostic Algorithm for Focal Brain Lesions

M. Thurnher

11:00-11:20 **Coffee Break**

Spinal Imaging

Chairmen: M. Thurnher, M. Gomi

11:20-11:45 Pediatric Back Pain

T. E. Tali

11:45-12:10 Spinal Dysraphism

A. Rossi

12:10-12:30 Spinal Infections (Intradural and Extradural)

T. E. Tali

12:30-13:00 Guidelines in the Management of Spinal Trauma

P. Sundgren

13:00-14:00 **Lunch**

Pediatric Brain

Chairmen: A. Rossi, L. Kornreich

14:00-14:15 Normal Development of the Brain - From Fetal to Term

C. Hoffmann

14:15-14:40 Fetal and Neonatal Infections

R. A. Zimmerman

14:40-15:00 Hypoxic Ischemic Neonatal Brain Injury

A. Rossi

15:00-15:25 Genetic WM Diseases

R. A. Zimmerman

15:25-15:40 Pituitary and Hypothalamic Lesions in the

Pediatric Age

L. Kornreich

15:40-16:00 Pediatric Epilepsy

Z. Rumboldt

15:45-16:00 **Coffee Break**

Vascular Brain Pathologies

Chairmen: T. E. Tali, Z. Rumboldt

16:00-16:15 Modern Imaging of Stroke

T. Jonash Kinchi

16:15-16:30 Dissection of the Craniocervical Arteries

D. Goldsher

16:30-16:45 Cerebral Venous Size – Does it Matter?

I. Shelef

16:45-17:00 Moya Moya in the Pediatric Age

A. Eran

Friday - April 16, 2010

Adult Brain

Chairmen: C. Hoffmann, D. Galanaud

09:00-09:20 Brain Infections - Fungi and Bacteria

T. E. Tali

09:20-09:40 Neurodegenerative Diseases of the Brain

D. Galanaud

09:40-10:00 Autoimmune Diseases Affecting the Brain

D. Galanaud

10:00-10:30 **Coffee Break**

Head & Neck Imaging

Chairmen: S. Tal, D. Goldsher

10:50-11:35 Cervical Lymph Nodes: Assessment, Function, and Pathology

P. M. Som

11:35-12:15 Non Nodal Neck Masses

P. M. Som

12:15-12:30 DWI in Recurrent Cholesteatomas

S. Tal

12:30-13:00 Molecular Nature of Metastases

P. M. Som